Reno Evening Gazette.

VOL. XXIII | RENO, WASHOE COUNTY, NEVADA, FRIDAY, JUNE 10, 1887. | NO. 60

Astonishing Success.

It is the duty of every person who has used Boschee's German Syrup to let its wonderful qualities be known to their friends in curing consumption, severe coughs, croup, asthma, pneumonia, and in fact all throat and lung diseases. No person can use it without immediate relief. Three doses will relieve any case and we consider it the duty of all druggists to recommend it to the poor, dying consumptive, at least to try one bottle, as 80,000 dozen bottles were sold last year, and no one case where it failed was reported. Such a medicine as the German Syrup cannot be too widely known. Ask your druggist about it. Sample bottles to try, sold at 10 cents. Regular size, 75 cents. Sold by all druggists and dealers in the United States and Canada.

Merit Will Tell.

Was never better demonstrated than when "Fryer's Abietene Remedies" were awarded diplomas at the late California State Fair at Sacramento and at the Mechanics Institute at San Francisco. W. Pinniger is agent for these celebrated "Abietine Remedies" and he offers to return your money if they do not give satisfaction. In buying, be sure the fac-simile signature of D. F. Fryer is on each, as none are genuine without it.

Don't Trifle with any Throat or Lung Disease. If you have a Cough or Cold, or the children are threatened with Croup or Whooping Cough, use Acker's English Remedy and prevent further trouble. It is a positive cure, and we guarantee it. Price 10 and 50 cents.

W. PINNIGER, Druggist.

The Verdict Unanimous.

W. D. Sult, druggist, Bippus, Ind., testifies: "I can recommend Electric Bitters as the very best remedy. Every bottle sold has given relief in every case. One man took six bottles, and was cured of rheumatism of ten years' standing." Abraham Hare, druggist, Bellville, Ohio, affirms: "The best selling medicine I have ever handled in my 20 years' experience, is Electric Bitters." Thousands of others have added their testimony, so that the verdict is unanimous that Electric Bitters do cure all diseases of the liver, kidneys or blood. Only a half dollar a bottle at S. J. Hodgkinson & Co's., Drug store.

If you Would enjoy your dinner and are prevented by Dyspepsia, use Acker's Dyspepsia Tablets. They are a positive cure for Dyspepsia, Indigestion, Flatulency and Constipation. We guarantee them. 25 and 50 cents.

W. PINNIGER, Druggist.

Excitement in Texas.

Great excitement has been caused in the vicinity of Paris, Texas, by the recovery of J. E. Corley, who was so helpless he could not turn in bed, or raise his head; everybody said he was dying of consumption. A trial bottle of Dr. King's New Discovery was sent him. Finding relief, he bought a large bottle and a box of Dr. King's New Life Pills; by the time he had taken two boxes of pills and two bottles of the Discovery, he was well and had gained in flesh thirty-six pounds. Trial bottles of this great Discovery free at S. J. Hodgkinson & Co's.

At Night Always have Acker's Baby Soother at hand. It is the only safe medicine yet made that will remove all infantile disorders. It contains *no Opium or Morphine*, but gives the child *natural ease from pain*. Price 25 cents. Sold by

W. PINNIGER, Druggist.

Unnecessary Misery.

Probably as much misery comes from habitual constipation as from any derangement of the functions of the body, and it is difficult to cure, for the reason that no one likes to take the medicines usually prescribed. Hamburg Figs were prepared to obviate this difficulty, and they will be found pleasan to the taste of women and children. 25 cents. At all druggists. J. J. Mack & Co., proprietors, S. F.

The reason Why Acker's Blood Elixir is warranted, is because it is the best Blood Preparation known. It will positively cure all Blood Diseases, purifies the whole system, and thoroughly builds up the constitution. Remember, we guarantee it.

W. PINNIGER, Druggist.

Notice!

All parties are hereby notified to immediately clean the alleys adjacent to their property or the penalty will be enforced.

S. W. UPSON,
Constable, Reno Township.

Trees and Hay for Sale.

Fifty White Willow, 100 Catalpa Speciosa, 500 White Elm, 1000 Black Locust, 1500 Black Walnut, 1000 choice Apple from root grafts.

fe17tf B. F. LEETE, Reno, Nevada.

Piano Tuning.

Jacob Zech is in town and is ready to put pianos in good tune. He can be found by leaving word at R. Herz jewelry store.

For Throat Diseases and Coughs, BROWN'S BRONCHIAL TROCHES, like all other really good things, are frequently imitated. The genuine are sold only in boxes.

WILL YOU SUFFER with Dyspepsia and liver complaint? Shiloh's Vitalizer a guaranteed to cure you. For sale by Osburn & Shoemaker.

T AT HACKING COUGH can be so quickly cured by Shiloh's Cure. We guarantee it. For sale by Osburn & Shoemaker.

For lame back, side, or chest, use Shiloh's Porous Plaster. Price 25 cents. For sale by Osburn & Shoemaker.

The Young Idea.

A Marklesburg mother, having occasion to reprove her little seven-year-old daughter for playing with some rude children, received for a reply: "Well, ma, some folks don't like bad company, but I always did."—[Altoona Tribune.

"Now, George, you must divide the cake honorably with your brother Charles."

"What is honorably, mother?"

"It means that you must give him the larger piece."

"Then, mother, I'd rather that Charles should divide it."—[Philadelphia Call.

Mamie.—"Why, Sadie, you have let your hair grow dark again. Last time I saw you it was a lovely blonde."

Sadie.—"Yes, dear; but you know I am in mourning now for poor dear papa. I'm not wearing light shades at all."—[Rambler.

Discussion between a wise child and its tutor: "That star you see up there is bigger than the world."

"No, it isn't."

"Yes, it is."

"Then why don't it keep the rain off?"—[Rehoboth Sunday Herald.

"Well, Johnny," said his mother, "did you have a pleasant time at the Sunday-school picnic?"

"Naw," Johnny growled. "I didn't get nuthin' to eat but a san'-which an' a couple of dry cookies with red sand sprinkled on top."

"Why, what became of the beautiful chocolate cake and chicken salad that I gave you to contribute?"

"The superintendent an' the teachers eat 'em."—[New York Times.

While a little girl on Howard Avenue was being rebuked by her mother she said: "Hush, mamma; if you scold so much you will make me nervous, and I shall die like ——." "Do you remember her?" said the mother. "Oh, yes," replied the little one, "and her mamma scolded and scolded her so much she got so nervous she went sick and died."—[Utica Herald.

A youngster of four, rather noted for his depravity than otherwise, was taken into his mother's bedroom and introduced to his baby sister, one day old. He seemed to look on the new arrival with considerable embarrassment, not unmixed with disapproval, and at the same time to appreciate the fact that it devolved upon him to say something worthy of the occasion. Finally he remarked, with a rising inflection expressive of great unctuousness: "Well, I hope she'll be a Christian!"—[Boston Record.

A pretty, well-dressed little child was standing on the front steps of her father's house last evening, singing, "I want to be an angel, and with the angels stand," when a ragged street arab passed by. "Look here, young 'un," he said, "do you know you've got to die and be buried before you can be an angel?" The child's countenance fell for a moment; but quickly recovering herself she answered: "I don't care, anyhow. I want to be an angel;" and she continued her song. —[New York Tribune.

The Southerners manage to have fine fun tobogganing even without the aid of snow. The Macon *Telegraph* says the youth of that section "take pine straw, a barrel mounted on a couple of well-greased barrel staves, and they have as good tobogganing as Montreal."

A lot of coffee berries sank a ship off Cape Hatteras not long ago. There were 11,000 bags of the fragrant berries on board, and when they became wet, during a storm, they swelled so as to blow off the decks, open the vessel's seams, and clog the pumps.

In the Madras Presidency there are estimated to be something like 14,000,000 goats, and the agricultural papers of India say that these horned plagues have not only destroyed young forest trees, but have also transformed many water-courses into dry ravines by annihilating the moisture-absorbing herbage.

Virginia contains one postmaster who is a firm believer in the value of advertising. It appears that a young lady resident advertised for a husband in a Dakota newspaper. She received 119 letters in reply and the Virginia postmaster's salary has been raised on account of the new business.

An Absolute Cure.

The ORIGINAL ABIETINE OINTMENT is only put up in large two-ounce tin boxes, and is an absolute cure for old sores, burns, wounds, chapped hands, and skin eruptions. Will positively cure all kinds of piles. Ask for the ORIGINAL ABIETINE OINTMENT. Sold by Osburn & Shoemaker at 25 cents per box—by mail 30 cents.

Rapid Beating of the Heart.

Whenever you feel an uneasiness in the region of the heart, a slight pain in the shoulder, arm, or under the shoulder-blade, or when you find yourself short of breath when exercising, or your heart has periods of beating fast, you have heart disease, and should take Dr. Flint's Heart Remedy. At druggists. $1.50. Descriptive treatise with each bottle; or address J. J. Mack & Co., proprietors, S. F.

SHILOH'S VITALIZER is what you need for Constipation, Loss of Appetite, Dizziness and all symptoms of Dyspepsia. Price 10 and 75 cents per bottle. Sold by Osburn & Shoemaker.

FREE TO F. A. M. Fine Colored Engraving of Singular Ancient Masonic Emblems, just discovered in the ruins of Pompeii. Also large Illustrated Catalogue of Masonic books and goods with lowest prices. Also offer of first-class business. Sewer of spurious works. REDDING & CO., Masonic Publishers and Manufacturers, 131 Broadway, New York.

Eureka.

The motto of California means, "I have found it." Only in that land of sunshine, where the orange, lemon, olive, fig and grape bloom and ripen, and attain their highest perfection in mid-winter, are the herbs and gum found, that are used in that pleasant remedy for all throat and lung troubles.

SANTA ABIE, the ruler of coughs, asthma and consumption. Osburn & Shoemaker have been appointed agents for this valuable California Remedy, and sell it under a guarantee at $1 a bottle.

Try CALIFORNIA CAT-R CURE, the only guaranteed cure for catarrh, $1 by mail, $1 10.

When baby was sick, we gave her Castoria,
When she was a Child she cried for Castoria,
When she became Miss, she clung to Castoria,
When she had Children, she gave them Castoria

CROUP, WHOOPING COUGH and Bronchitis immediately relieved by Shiloh's Cure. Sold by Osburn & Shoemaker.

GREEN & SCOTT.

Carriage and Wagon Makers,

—ALSO—

GENERAL BLACKSMITHS,

Repairs to all kinds of vehicles promptly attended to.

Painting Done. | Give Us a Call.

SIERRA STREET, NEAR TO HYMER'S STABLES. my27

SAMUEL JELLY

—JEWELER,—

Sacramento - Cal

Orders by Mail or Express are especially Solicited.

Address P. O. Box No. 217

TARRANT'S SELTZER APERIENT

For Sick Headache, Biliousness, Constipation.

The sore dyspepsia people feel,
However light may be their meal,
Should never be suffered to repose
And breed a train of graver woes,
When perfect health they may secure
Through TARRANT'S SELTZER
safe and sure.

EUREKA STABLES.

A. BENSON, PROPRIETOR.

—Dealer in—

Hay and Grain,

LIVERY FEED AND SALE STABLE.

Stock Corrals and Scales.

Transcient stock carefully provided for. Charges to suit the times.

RENO.....[ja4].....NEVADA

THOMAS PRICE,

CHEMICAL LABORATORY, ASSAY OFFICE AND ORE FLOORS.

No. 24 Sacramento St., San Francisco. Terms sent on application. ap10ly

GROCERIES AND PROVISIONS

I. N. BAKELESS, successor to Painter & Bakeless, keeps a full line of FAMILY GROCERIES and FRESH VEGETABLES.

Orders delivered at residences free of charge mv4

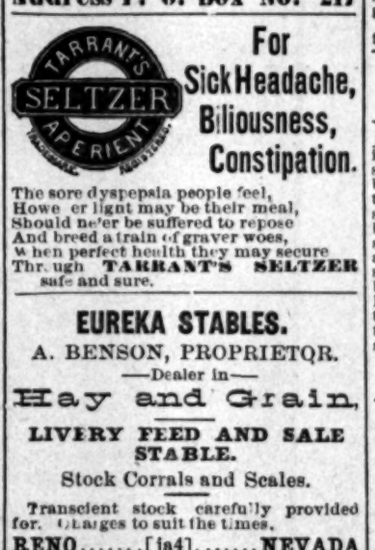

For Sale by Osburn & Shoemaker, Reno, Nev

MISCELLANEOUS.

ASK YOUR GROCER FOR THE

RISING STAR

S & B

CHOICE NATURAL LEAF JAPAN YOUNG HYSON IMPORTED BY SIEGFRIED & BRANDENSTEIN SAN FRANCISCO.

BEST TEA IN THE MARKET

SEEDS!

GARDEN, FIELD AND FLOWER,

—FOR SALE BY—

S. J. HODGKINSON & CO,

DRUGGISTS,

Chambers' Building, Virginia Street, Reno.

FIRST NATIONAL BANK.

RENO, NEVADA.

PAID IN CAPITAL, - $100,000 00
SURPLUS and PROFITS, $35,000 00

D. A. BENDER.....PRESIDENT
GEO. W. MAPES.....VICE-PRESIDENT
C. T. BENDER.....CASHIER
GEO. H. TAYLOR.....ASS'T CASHIER

This bank transacts a general banking exchange, collection and fire insurance agency business. Bills of exchange and bank money orders for sale on the principal cities in Europe.

PRINCIPAL CORRESPONDENTS:

Bank of California, San Francisco, Cal.; American Exchange National Bank New York; Continental National Bank, Chicago; Nat'l Bank of D. O. Mills & Co., Sacramento; Agency Bank of Cala., Virginia; Wells, Fargo & Co., Carson.

Telegraphic transfers made through the above correspondents.

Dissolution Notice.

NOTICE IS HEREBY GIVEN THAT the copartnership heretofore existing between A. Benson and F. L. Engstrom, of Reno, Nevada, and doing the business of livery and feed stables, under the firm name and style of Benson & Engstrom, in Reno, aforesaid, has this day been dissolved by mutual consent, the said Engstrom retiring from said firm, and the said A. Benson continuing the said business. All indebtedness owing by the late firm will be paid by said A. Benson, and all indebtedness owing to the said firm prior to June 8, 1887, belongs to and will be collected by F. L. Engstrom.

Reno, Nevada, June 8, 1887.

A. BENSON,
F. L. ENGSTROM.

PENRYN GRANITE WORKS

G. GRIFFITH, PROP'R.

PENRYN, PLACER COUNTY, CAL.

Polished Granite, Monuments, Tablets, Etc.

BEST QUALITY AND NO RUST ap5tf

VISITING CARDS

—AT THE—

GAZETTE OFFICE

SANTA ABIE,

Pleasing to the Palate and Death to a Cough.

CALICO, Cal.—I have had the catarrh for five years, and could hardly talk plain; I could not breathe through my nostrils. Your California Cat-R-Cure has cleansed out my head and I can talk plainer now than I have for the past five years. Your medicine is all that it is represented, an absolute cure for Catarrh and cold in the head. Yours truly.

CHARLES C. OVERSHINER.

WOODLAND, CAL.—Your medicines are selling better than any other shelf goods, and give satisfaction to all purchasers. The Cat-R-Cure is praised very highly by all who have tried it, and many cases have been greatly benefited by its use when all other remedies tried have proved of no benefit. Yours truly,

POND & LAWSON.

FOLSOM, Cal.—I used Butte-Tine in chronic rheumatism with great benefit. Please send a supply to J. W. Haines, Genoa, Nev., and oblige yours truly,

F. C. DURANT, M. D.

SANTA ABIE is only sold in large bottles at $1; three for $2 50. Sold by all wholesale and retail druggists. fe1

For Sale by Osburn & Shoemaker, Reno, Nev

MISCELLANEOUS.

DR. FLINT'S HEART REMEDY

TRADE HEART

DESCRIPTIVE TREATISE FREE.

ADDRESS J.J. MACK & Co. SAN FRANCISCO

KIDNEYS

MARK

Whenever you feel an uneasiness in the region of the heart, a slight pain in the shoulder, arm or under the shoulder blade, or when you feel yourself short of breath when exercising, or your heart has periods of beating fast, you have heart disease, and should take Dr. Flint's Heart Remedy. $1.50. Descriptive treaty with each bottle, or mailed free.

HAMBURG FIGS.

There is no remedy which can rival Hamburg Figs for the cure of habitual constipation, indigestion and sick-headache. Their action is prompt and efficient as their taste is pleasant. 25 cents.

At all druggists, or address J. J. MACK & CO. 9 and 11 Front St., San Francisco.

RICHARD HERZ

Successor to Wm. Goeggel.

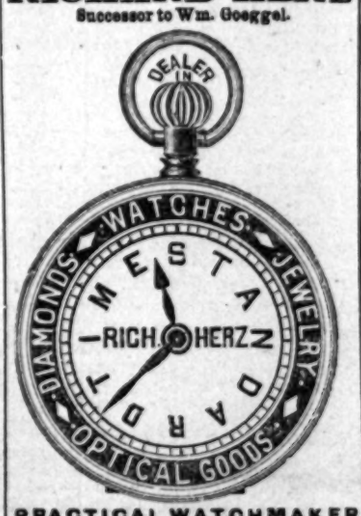

PRACTICAL WATCHMAKER

Over 12,000 Watches Repaired in Nevada.

—All styles of—

—E|N|G|R|A|V|I|N|G—

By an experienced workman

Opportunity for Investment.

PARTIES DESIRING TO MAKE SAFE and profitable investments are offered the following opportunities:

Fine houses and lots in very desirable locations.

Gas, Water, Mining and Reduction works (new issue) Stocks for sale.

Houses to Rent, Collections and Adjustments promptly attended to; Wool handled on commission.

Advances made on Securities; General Purchasing Agency.

Stage and Express Office for Northwestern Nevada, Northern California and Eastern Oregon.

A Notary Public in office to attend to official business.

Office—West side Virginia street, next to postoffice, Reno, Nevada. Address,

W. M. THOMPSON,
my27 N. W. ROFF.

MEN OF ANY AGE HAVING any Private, Nervous or Secret Disease, Unnatural Loss, Diabetes and Bright's Disease,

LOST MANHOOD,

Failing Memory, Weak Eyes, Lack of Energy, Pimples, Impediments to Marriage, Piles, Fistula, Eye, Ear, Cancer, Catarrh and all Throat & Lung Diseases no matter what you have taken or who has failed to cure you, call and see the Doctor.

LADIES.

By his treatment a pure, lovely complexion, free from sallowness, freckles, blackheads, eruptions, etc., brilliant eyes and perfect health can be had.

That "Tired" feeling and all female weaknesses promptly cured. Bloating, Headaches, Nervous Prostration, General Debility, Sleeplessness, Depression and Indigestion, Ovarian troubles, Inflammation and Ulceration, Falling and displacements, Spinal Weakness, Kidney complaints and Change of Life, consult him privately. When inconvenient to come to the city, by describing disease and forwarding $20, medicine will be sent you free from observation.

Office and Parlors privately arranged. Call or address Dr. R., Private Dispensary, 26½ Kearny Street, San Francisco, Cal.

—SEND THE—

WEEKLY GAZETTE

—TO FRIENDS IN THE EAST.—

CALIFORNIA CAT-R-CURE

The Only Guaranteed Cure for Catarrh, Colds in the Head,

Hay fever, Rose Cold, Catarrhal Deafness and Sore Eyes. Restores the sense of taste and smell, removes bad taste and unpleasant breath, result of catarrh. Easy and pleasant to use. Follow direction and a cure is warranted. Send for circular to ABIETINE MEDICAL CO. Oroville, Cal.

Six months' treatment $1; by mail $1 10

SANTA ABIE and CAT-R-CURE

For Sale by Osburn & Shoemaker, Reno Nev

FIFTY CENTS PER WEEK.

All classes of legitimate advertisements not exceeding six lines inserted in this column for fifty cents per week.

To Let.

A BLACKSMITH shop at Glendale, five miles from Reno. Rent, $5 per month. A good general workman is required. Inquire of P. J. BAUER, je8°1w Glendale, Washoe county, Nev.

House for Rent.

MRS. URILLA THOMS desires to rent her residence in Reno, containing nine furnished rooms, or will rent rooms singly or in suites. Inquire at the postoffice. je6°1w

Wanted,

TWO first-class carpenters. None but good finishers need apply. Apply to G. E. Holesworth, office corner of Virginia and First streets jel°1w

Wanted,

A SITUATION by a reliable man and wife, on a ranch; wife to cook, man to do general farm work. Inquire at the Golden Eagle Hotel, room 8. je1°1w

Lost,

TWO black horses branded II on the right shoulder. Ten dollars reward will be paid to the finder for taking them up and notifying W. U. Scott, at Reno, or Sheephead, Washoe county, Nev. je4

Tomato and Egg Plants.

PERSONS wanting D. M. Ferry & Co.'s Optimus, Early Conquerer and Hundred Day tomato, and D. M. Ferry's large improved Purple and Early Long Purple egg plants, I have these varieties for sale. Address Geo. P. Morrill, Fruit and Vegetable Garden, Essex, Nev. je1m1

Lost,

A SILVER Waltham watch—stem-winder—between Sam. Laughton's place and Reno. The finder will be liberally rewarded by leaving the same at this office. ma24

Fine Pasturage,

MRS. ALEXANDER has fine pasturage for 100 head of cattle six miles distant from Reno. Those who desire pasturage will do well to consult her. ma21°1wtf.

For Sale.

20 HEAD beef cows,
1 ⅞ Durham bull,
1 Polled cross-bred Galloway bull,
1 stylish buggy, nearly new,
2 houses and lots near the Seminary.
ma18 A. T. RICE.

Cross Lost.

A GOLD maltese cross, engraved Finder please leave at GAZETTE office. ma17

Dr. Maddux's New Anesthetic

TEETH extracted on application to the gums in two minutes without pain, by the use of Dr. Maddux's new anesthetic. It is positively harmless. Office—Steele Block. ap9tf

Reno and Hunter Creek

WATER Company—The books of the Reno and Hunter Creek Water Company are now open at their office for subscription to the stock of said company, and will remain so until the 30th day of June, 1887. A limited number of shares will be sold at $2 each, and may be paid for in fifty-cent installments on each share. The company in due time, will receive all paid up stock in payment for water, if so desired.

ma7 WM. THOMPSON, Sec'y.

For Sale.

A DESIRABLE and commodious brick hotel for sale; in a convenient location. Address box 513. ma6

Cigars and Tobacco.

I MANUFACTURE cigars of the best quality. Have constantly on hand tobacco and cigars of all grades. Virginia street, opposite the postoffice.

ma9tf MILES CONNELLY.

$5 Reward.

I WILL pay a reward of five dollars for information leading to the detection of unauthorized persons in the habit of meddling with the "cut-outs" of our electric lights.

ap27tf J. L. STEVENSON, Supt.

Ice, Ice.

DURING the present season I will furnish families with ice at 50 cents per week. Leave orders at M. T. Barnett's grocery store. [ap26tf] HORACE RAYNOR.

Dentistry at Eastern Prices.

AT Dr. Maddux's dental rooms you can get a full set of gum teeth for only $8. Gold and platina, $1 50; pure gold filling, $2; extracting, 50 cents. Office in Steele block, over Becker's. ap22tf

New Goods

JUST received from New York, at Miss Motley's, a full assortment of elegant millinery. mar12

Hay For Sale.

50 ton of alfalfa and timothy hay. Enquire of [ja14] STEPHEN EDE.

To Rent,

FOUR shares of the Orr Water Ditch stock. Inquire of JNO. S. GILSON. ap4

Brookins' Steam Candy

FACTORY.—The first candy factory in Reno. Fresh candy every hour. Call and get prices of small quantities or by the barrel. Wholesale prices same as San Francisco [ja14] C. J. BROOKINS.

Oakes

IS prepared to do all kinds of upholstering and furniture repairing at their shop Third street, next door to J. L. McFarland's blacksmith shop ja19tf

A No. 1 Pasture

FOR horses and cows, at Arlington Nursery Ranch.

ap20tf B. C. PLATT, V. S.

Free Employment Office.

A. NELSON, at his tobacco and cigar store on Virginia street, has opened an employment office and is prepared to furnish both male and female help.

mch12tf

A POSITIVE Cure without Medicine. Patented October 16, 1876. One box will cure the most obstinate case in four days or less.

Allan's Soluble Medicated Bougies.

No sickening results, as from the use of cubebs, copaiba or oil of sandalwood which are certain to produce dyspepsia.

Price $1.50. Sold by all druggists or mailed on receipt of price. For further particulars send for circular.

J. C. ALLAN CO., P. O. Box 1833 or 83 John st., N. Y. CURE.

CAMPBELL HOT SPRINGS.

Sierra County, Cal.

THE HOTEL AT THIS FAVORITE resort has changed hands and is run under a new management. Good board and rooms. Hunting and fishing. The waters have no equal in the State. Fine camping ground free. Cottages to rent Carriage meets all stages. Address.

CAMPBELL HOT SPRINGS,
ap18m2 Sierraville, Sierra Co., Cal.

Reno Evening Gazette

ublished every evening except Sunday

C. S. PRERLE, C. S. YOUNG
PROPRIETORS.

RATES OF SUBSCRIPTION:
Daily, one year (by mail).....$6 00
Weekly, one year (by mail)..... 2 00
Daily delivered by carrier to any part of Reno (per week)..... 25

RATES OF ADVERTISING:
Daily, one square for one month.....$2 50
Weekly one square for one month..... 1 25
The above rates include both legal and Commercial work.

FRIDAY .....JUNE 10, 1887

Blaine is now on his way across the Atlantic. What will be his reception on the Continent? What his reception on his return? Will this representative American, like Grant on his tour, be the honored guest of kings and other potentates of Europe? When he again places foot on American soil will the ovation be like that accorded to Grant? These are questions in which every lover of our American institutions takes an interest. He goes to Europe, not as a Republican or a Democrat, not as a commissioned officer wearing the badge that signifies power, but as a private citizen and an exponent of Republican government. In such capacity he represents the whole people, and in the honor shown him this Nation is honored. The names of Clay, Webster and Douglass are mentioned with pride by every *real* American; not less so in future years will be the name of Blaine when the partizan strife is ended and the bitterness forgotten. His name to America is as is Gladstone's to England, Bismarck's to Germany and just now Bolanger's to France. In the interest of our good name abroad we hope and expect that our great representative of American ideas in Europe will receive the honor which the name of Blaine merits wherever Anglo-Saxon is spoken.

General Rosecrans wishes to be Superintendent of the Coast Survey. This position he merits and can fill ably. He merits it from long and faithful service to his country. Not only as a soldier, but as a civilian, his record is most creditable. As to his professional qualifications for the position there is no question. He is a graduate of the engineer corps at West Point; also in that institution served three years as Professor of Civil and Military Engineering and one year as Professor of Natural and Experimental Philosophy, including astronomy. In 1847-52 he surveyed New Bedford Harbor and Taunton River, himself doing the leveling and theodolite work.

He is a pioneer of this Coast, has represented California in Congress, has traveled over nearly every part of Nevada and knows the needs of the people of this Coast as no Eastern man would know them. Since the President will appoint none other than a Democrat to this position, we advocate a home man, and believe that the appointment of General Rosecrans would be more acceptible to the Pacific Coast people than any other man whose name has been mentioned for the place.

It is learned through private sources that ex-Governor Foster and Governor Foraker have formed a combination in Ohio to kill John Sherman as a Presidential candidate. It was Foster who knifed Sherman in the convention that nominated Garfield. Foster's hatred to Sherman is of long standing and deadly; he will neither forgive nor be forgiven. If, as rumored, there be such a combination as the Sherman-Foster combination, Nevada Republicans need have no fear that anti-silver-pr -Chinese-pro-corporation-pro-Secy. Sherman will be the next Republican nominee for President.

Blaine Still the Favorite in New York.

NEW YORK, June 9.

The Republican Club of New York met last night and listened to a report from its Committee on National Affairs. The committee advised that the club do not anticipate the action of the Republican Convention by any premature action, and added these words: "A conference with the leaders of the Irish-Americans who voted for Blaine in 1884 discloses that they will again vote for him, and prefer his nomination to that of any other man." After a discussion over this, the report of the committee was adopted without a negative vote. The committee appointed to consider a National Convention of Republican Clubs reported that 100 clubs in various parts of the country had been communicated with, and all favored such a convention.

TO-DAY'S NEWS.

A Terrible Earthquake in Turkestan.

A SUICIDE IDENTIFIED.

The "Pall Mall Gazette" on the Irish Crimes Bill.

ANOTHER WOMAN-KILLER.

A Syndicate Organized to Complete a Railroad.

[PRESS DISPATCHES TO THE GAZETTE]

Caucus Nominee for United States Senator.

CONCORD, N. H., June 9.

A Republican Senatorial Caucus was held to-night. There was a large attendance of members, and the galleries were crowded with spectators. Senator Morrison moved that the caucus nominate two canidates, one for the unexpired portion of the term of the late ex-Senator Pike, and one for the term beginning March 4, 1888. A sharp debate ensued, in which Mr. Stoneman announced that if the motion contemplated the submission of all the questions connected with the Senatorial controversy, they were willing to abide the result of the caucus. If it did not they would not agree to it. Morrison's motion was rejected—87 to 84. The margin in opposition to the election of two Senators was much smaller than was anticipated by the Chandler men. It was then voted to proceed to nominate by ballot a candidate to fill the vacancy occasioned by the death of Mr. Pike. Voting proceeded amid much subdued excitement, and resulted in the choice of William G. Chandler, of Concord. The result was received with loud and continued applause. On motion, the nomination was made unanimous, amid much enthusiasm.

Henry George and O'Brien.

NEW YORK, June 10.

The entire first page of Henry George's paper, the *Standard*, is taken up with George's opinion of the Union Square incident of Saturday. After asserting that men who side with John McMackin did right in not yielding to the demands of O'Brien, he says the real truth of the matter is evident. O'Brien did not want to identify himself or the Parliamentary party with the principles of land for the people, which McMackin does represent. He was willing to accept an ovation from the workingmen of New York provided it should be merely a tribute to himself and to what he calls his mission, and to the picayune land policy of the Parliamentary party, but he was not willing to accept any demonstration which would displease the saviors of society, who have clustered around him in the United States, or that would give any color to the assumption that the Irish cause does involve universal principle.

Trouble Feared With the Indians in Montana.

HELENA, Mont., June 10.

Considerable discontent has been manifested over the action of Indian Agent Spencer in allowing a number of Sioux Indians to visit the Crows at their reservation. This is contrary to orders issued last year, when a great deal of dissatisfaction was created among the Crows by a similar visit. Trouble is feared, and General Williamson has asked for sufficient force to intercept the Sioux and send them back to their reservation.

The President in Albany.

ALBANY, June 10.

President Cleveland and party reached here this morning and drove to the new executive mansion and breakfasted with Governor Hill. After spending a few hours at the executive mansion, the President and party, except Mrs. Cleveland, left by a special train. A crowd of about 100 persons assembled to see him off. Mrs. Cleveland will go to Oswego this afternoon to visit her friend Miss Kingsford.

Desperate Deed of a Young Man.

UTICA, N. Y., June 9.

Clarence Arthur Day, aged 25 years, a lock-tender on No. 66 lock, near Booneville, stabbed a young woman named Josephine Rosa, with whom he was living. He then threw her into the canal, took her out and stabbed her again, and then hid her body in the bushes. He escaped to Ava Corners. The crime was discovered this afternoon. He has been arrested.

Another Woman Killer.

UTICA, N. Y., June 10.

Clarence Arthur Day, aged 25 years, a lock tender on No. 66 lock, near Booneville, stabbed a young woman named Josephine Rosa with whom he was living, threw her into the canal, took her out, stabbed her again, then hid her body in the bushes. He escaped to Ava Conners. The crime was discovered this afternoon. He has been arrested.

A Suicide Identified.

CHICAGO, June 10.

The man who committed suicide in San Francisco three days ago under the name of Victor Morett, turns out to be Frank E. C. Montfort, who had charge of the printing office at the Army Headquarters in this city. He leaves a wife and two children.

A Syndicate Organized to Complete a Railroad.

NEW YORK, June 10.

Vice President Jordan, of the Western National Bank, says it will probably be some time before the new silver certificates will be ready, but that temporary certificates will be provided for trading purposes.

A syndicate of prominent capitalists, composed of Rowland G. Hazard, Samuel S. Sands, A. S. Barnet, T. Egenton Hogg, S. V. White, George S. Brown, of Alexander, Brown & Sons, of Baltimore, F. W. Rhinelander and others, have subscribed for the unissued six per cent. first mortgage gold bonds of the Oregon Pacific Railroad. This syndicate assures the completion of the road from its starting point at Yaquina harbor, Oregon, to its eastern terminus at Boise City, Idaho.

A Telegraph Office Destroyed by Fire.

PITTSBURG, June 10.

The main office of the Western Union Telegraph Company in this city was partially destroyed by fire this morning. All communication with the outside world by the company's wires was entirely cut off, and all their fine machinery destroyed. The telephone wires shared the same fate as those of the Western Union and will not be in a condition for business for at least ten days. The Western Union immediately transferred their business to Mutual Union wires, and is gradually getting into working condition. Only the upper floors of the building, which belong to the First National Bank, and one of the finest in the city, were burned. The direct loss will fall under $100,000, but indirectly, will aggregate a much larger amount.

Iron Ballast Declared Dutiable.

WASHINGTON, June 10.

The Treasury Department has declared that foreign pig iron used as ballast in vessels engaged in foreign trade is liable to duty if landed in the United States for the purpose of being sold. The Department has also decided that sheet iron, damaged after importation by the sinking of the vessel in which it was imported, is entitled to an allowance of damage.

The Diamond Field.

WASHINGTON, June 10.

Washington 3, New York 2; New York—Metropolitans 7, Louisville 4.

FOREIGN DISPATCHES

The "Pall Mall Gazette" on the Irish Crimes Bill.

LONDON, June 10.

The *Pall Mall Gazette* in a rampant article on the action of Hon. W. H. Smith, the Government leader, in giving notice that he would to-day move that the committee name the time when they report on the Irish Crimes amendment bill to the House and urges every English and Irish member of Parliament who opposes Smith's proposal, from Gladstone downward, to get themselves suspended rather than tamely acquiese in Smith's monstrous encroachment on the liberties of Parliament.

A Terrible Earthquake in Turkestan.

ST. PETERSBURG, June 10.

Severe earthquake shocks have occurred in Vernome, in Turkestan. The town was almost totally destroyed. One hundred and twenty persons were killed and 125 injured. Among the latter is General Ariede, Governor of the Province of Semiretchinsk. The shocks still continue to be felt at intervals. The inhabitants of the town are panic stricken and have fled for safety to the open country.

The Pope's Gift to Queen Vic.

ROME, June 10.

The Pope's gift to Queen Victoria on the occasion of the jubilee consists of the mosaic reproduction of Raphael's fresco, representing the allegorical figure of poetry. The work was executed in the Vatican. Mon Signor Scilla will convey the gift to England and he will be accompanied by Fathers Zalesco and Leri, two young priests of the Ecclesiastical academy, whom the Pope will in honor of the occasion create Bishops.

Traitors to be Tried with Closed Doors.

BERLIN, June 10.

The Attorney General of the Empire proposes to exclude the public from the treason trials involving M. Schnaebele, which will begin on Monday.

WESTERN DISPATCHES

Troops Reported to be Under Marching Orders.

SAN FRANCISCO, June 10.

It was currently reported last evening that a large proportion of the troops at the presidio and other points in the city were under marching orders and would go to the scene of the Indian outrages in Arizona by special train during the night. It was learned, however, that several companies had been notified to be in readiness to move at short notice, and if reports to-day should indicate that General Miles needs assistance, they will go to the front on the regular south-bound, schedule time, this afternoon.

Death of a Railroad Man.

SAN FRANCISCO, June 10.

John Whittle, Assistant General Freight Agent of the Lehigh Valley Railroad, who accompanied a party of railroad people, died of heart disease last night.

TELEGRAPHIC BREVITIES.

—Bar silver, 95.

—Hon. John H. Ewing, an uncle of James G. Blaine, died at his residence in Washington last night. He was 90 years of age.

Fourth of July Committee.

The ladies' committee on the flora car for the Fourth are requested to meet at the parlor of the Depot Hotel on Monday afternoon at half-past 2 o'clock promptly.

SHILOH'S Cough and Consumption Cure is sold by us on a guarantee. It cures Consumption. Sold by Osburn & Shoemaker.

RED RIVER MINING DISTRICT

A Former Nevadan Prospecting in the South.

Mr. W. M. Lynch, late of the U. S. Mint at Carson, but now of the Mint at New Orleans, has been prospecting within about 100 miles from the latter place, in the Red River Mining District. In a personal letter sent to a friend in this city, he says: "My trip was not very productive to the owners of the property, except in disappointment. That section of the country is probably about the first solid ground north of the gulf in this State. There is a bed of beautiful sandstone underlying the entire section I traveled over; if upon examination it proves to be compact enough for building purposes it may prove valuable. There is a broken range of low hills (100 to 200 feet high) running northeast to southwest, upon the summit of which the gold-bearing gravel is deposited. The gold exists in a very fine state, and has probably been carried down by the Red river and left there when the river bed was where the peaks now are. The valleys between the hills show no gold nor gravel. We could get from one to eight very small colors to the pan, but too fine and light to be saved by hydraulic mining. The assays (upon which I went up) ran $200 per ton, but the samples must have been accident l finds of little pockets, for I could get no assays approaching that. I had a delightful time, though, and do not regret the trip."

A Teamster Killed.

The *Times-Review* says S. D. Topping left Tuscarora Saturday with a load of supplies for Bailey & Ellis, of Bull Run Basin. A party of prospectors found the unfortunate man near Jack Creek, lying beside the overturned wagon, in the afternoon of that day still breathing but unconscious, and the animals firmly held down by the tongue of the wagon. It is supposed that Topping fell asleep on the wagon, and not applying the brakes in descending a hill, the wagon crowded the team and caused them to leave the road, which capsized the load. Deceased was a native of Ohio, 57 years of age and came to this Coast in 1853.

Galena Mines.

Says the Battle Mountain *Central Nevadan* of the 9th instant: R. B. Higbee, owner of the Wilson group of mines at Galena, returned from San Francisco last week. He has put a force of men in the mine, and is making preparations to build a new mill. G. M. McRoss, an old and experienced mill man, has arrived here from Humboldt county to take charge of the mill building. Mr. Higbee is a live, energetic man, and we predict a boom for Galena under his management.

Donner Lake Picnic Postponed.

On account of the cool weather the excursion to Donner lake, announced for to-morrow, has been postponed until Saturday, June 18th. This will give all who so desire, an opportunity to attend the picnic to-morrow at Bowers' Mansion.

The Perfection.

Of the age in the medical line is the liquid fruit remedy, Syrup of Figs, manufactured only by the California Fig Syrup Co., San Francisco, Cal. It is agreeable to the taste, acceptable to the stomach, harmless in its nature, painless yet prompt and through in its action. For sale by Wm. Pinniger, Reno, Nevada.

Pneumonia can be quickly and permanently cured by adding the powder to be found with each bottle of Fryer's true Abietene Cough Balsam. (They contain no opium.) Price, 75 cents. Sold by Wm. Pinniger, Reno, Nevada. All genuine Abietene preparations bear the facsimile signature of D. F. Fryer.

Attention, Wheelmen!

The members of the Reno Bicycle Club are requested to meet on their wheels in front of the Postoffice, Sunday morning, at 9 o'clock.

C. M. Fassett, Captain.

Old And reliable Medicines are the best to depend upon. Acker's Blood Elixir has been prescribed for years for all Impurities of the Blood. In every form of Scrofulous, Syphilitic or Mercurial Diseases it is invaluable. For Rheumatism, has no equal.

W. PINNIGER, Druggist.

Excursion and Picnic
—to—
DONNER LAKE, on
SATURDAY, JUNE 18,

Train will leave Reno at 6:30 A. M. Returning, leave Donner Siding at 6 P. M.

Fare, Round Trip, $2. A liberal deduction will be made to the children of the public schools on application by the teachers to H. W. HIGGINS, At Freight Office, S. P. Co.

DR. MAYO A. GREENLAW,
DENTIST,

ANNOUNCES that he will be permanently located in Reno on and after June 13th. Will open his office in Dental Rooms up-stairs over the "Journal Office" until the new and elegant offices on Virginia Street are occupied. je6tf

JOHN SUNDERLAND.

GREAT REDUCTION IN PRICES

Of Boots
—AND—
Shoes.

In order to make room for my Spring Stock now being made in the East, I propose to sell my Winter Stock of Boots and Shoes at a great sacrifice. My stock includes everything in boots and shoes of every style, quality and price. You can be fitted for your own price.

Here are some of the Prices which will do to remember:

Ladies' French Kid, Common Sense - -	$4 00
Misses' French Kid - - - - - -	3 00
Misses' School Shoe, Peb. Goat, Plain toe or cap 11-2	1 50
Child's School Shoe, Peb. Goat, cap toe 8-10½ -	1 25
Child's School Shoes, Cap 5-7½ - - -	1 00

Agent for John B. Stetson & Co.'s Fine Hats. I keep his cheap grades in stock, No. 1 quality for $3 50 and 1XNutria for $4 00.

☞ A fine assortment of Shoemaker's Findings and leather of all descriptions on hand at San Francisco prices. Ladies' Misses' and Children's Boots and Shoes made to order. Repairing neatly and promptly done.

JOHN SUNDERLAND.

THE BANK OF NEVADA,
RENO, NEVADA.

CAPITAL STOCK FULLY SUBSCRIBED.....$300,000

In the Marshall Building on Commercial Row, Reno.

Will buy and sell exchange on San Francisco, New York, London and the principal Eastern and European cities.

OFFICERS:

M. D. FOLEY.....President | M. MEYER.....Cashier
M. E. WARD.....Vice-President | C. C. POWNING.....Assistant Cashier

DIRECTORS—Daniel Meyer, of San Francisco; M. D. Foley, of Eureka; George Russell, of Elko; M. E. Ward, J. N. Evans, A. Benson and L. Abrahams, of Reno.

STOCKHOLDERS—Daniel Meyer, Joseph Powning, M. Brown, L. Brown and H. Fries, of San Francisco; Russell & Bradley, of Elko; M. D. Foley, B. Gilman, H. Donnelly, R. K. Morrison, W. E. Griffin, John Torrey H. Johnson and W. J. Tonkin, of Eureka; Frank Golden, of Virginia City; Mat Healey, of Susanville; Theo. H. Winters, of Washoe Valley; R. M. Clarke of Carson; J. H. Whited, of Wadsworth; Mason & Hardin, of Mason Valley; C. C. Powning, J. N. Evans, A. Benson, L. Abrahams, A. Abrahams, W. H. Gould, Sol. Levy, M. E. Ward, R. S. Osburn, R. H. Lindsay, W. D. Phillips, S. O. Wells, T. V. Julien, L. J. Flint, of Reno.

Will transact a general Banking Business. Mining and other stocks bought and sold on commission.

Agents for Several First-Class Insurance Companies. ma2

W. O. H. MARTIN,
—DEALER IN—
Shelf Hardware, Bar Iron, Steel,
Barbed Wire, Cumberland Coal,
Lime, Plaster, Cement, Agricultural Implements,
Buckeye and All Other Kinds of Machine Extras a Specialty.
Groceries, Liquors, Tinware and Crockery.
☞ Agent for Empire Mower. | Commercial Row, Reno, Nev.

JOSEPH FREDERICKS & CO
Full Line of Carpets,
HOUSE & OFFICE FURNITURE, CURTAINS, PORTIERES
Poles, Rugs, Mats and Oil Cloths.
Upholstery Goods of All Kinds. Particular attention is called to the
NATIONAL FOLDING BED
We are the SOLE AGENTS on this coast for this celebrated folding bed They are the cheapest in the market, ranging from $20 to $250. Call and see them.
649, 651 Market St., OPPOSITE KEARNEY San Francisco, California

SEED SEASON, 1887.
Buyers will find the Largest, Cheapest and Best selected stock of
FARM SEEDS,
VEGETABLE SEEDS,
FLOWER SEEDS,
At W. Pinniger's Drug and Seed Store,
Virginia Street, - - Reno, Nev

W. MANNING
(Late of Virginia City.)
804 Market St. San Francisco
—DEALER IN—
Diamonds, Watches, Jewelry,
SOLID SILVER
And Plate Ware,
And all goods appertaining to a first-class jewelry store.
All Goods Guaranteed as Represented. fe19

BEER! BEER!
—Go to—
UNCLE STROH & CO.,
ON COMMERCIAL ROW,
—Near the Depot, for a—
5c.
Cool Glass of the Best Reno Beer in Town,
FOR 5 CENTS A GLASS.
BEER! [ma20] BEER!

Reno Evening Gazette

FRIDAY.....JUNE 10, 1887

This Afternoon's Stock Board.

370 Ophir, 9⅞
210 Mexican, 5
465 Gould and Curry, 4 30, 4 25
270 Best and Belcher, 7 50
250 Con. Cal. and Va., 21 75, 21⅝
200 Savage, 5
Chollar, 6⅝b, 6⅞a
310 Potosi, 7 50, 7⅜
300 Point, 7⅜, 7 25
250 Utah, 2.
150 Sierra Nevada, 4 70
400 Overman, 1 90, 1 95, 2
300 Justice, 1¾, 1 80
350 Union, 3¾
150 Alta, 2 30
100 Julia, 70c
500 Silver Hill, 45, 50c
100 Caledonia, 65c
100 Lady Washington, 85c
600 Scorpion, 90c
350 Benton, 1 80
200 Con. Pacific, 35c
300 Peer, 55c
Crocker, 85c bid, 90c asked
300 Peerless, 90c
100 Dudley, 30c
100 Syndicate, 30c
100 Diana, 1 05
300 Commonwealth, 2 30, 2 35
100 Navajo Queen, 70c
100 Mt. Cory, 8¾
1250 Queen, 4¼, 4 60
460 Belle Isle, 1 05
350 Navajo, 1¼, 1 30
1000 Prize, 1 65, 1 70
150 Succor, 1 20
100 Manhattan, 2
230 Eureka, 5¾, 5⅞
200 Hendricks, 75c
100 M. & M., 1
200 West Potosi, 20c
250 North Occidental, 60c
100 Imperial, 2 05
45 Alpha, 3½
240 Confidence, 8
100 Bullion, 2 20
660 Andes, 1 55, 1 60
20 Occidental, 3
50 Sheridan, 15c
150 North Gould and Curry, 55c
200 East Best and Belcher, 1
100 Iowa, 1 65, 1 75
100 Baltimore, 1 05

HOTEL ARRIVALS.

DEPOT HOTEL—P. S. Merchant, Mrs. T. A. May, A. Davis, C. L. Hanner, Mrs. Reed, T. S. Merchant, T. A. Cook, T. H. Cory, M. W. Rosanblatt, San Francisco; W. H. McInnis, Reno; Mayo A. Greenlaw and wife, C. W. Thompson and wife, L. L. Elrod, J. D. Kersey, Carson; D. Campbell, Dakota; Walter Davis and wife, Battle Mountain; Dennis Martin, Virginia City; George E. Chappins, Marysville; G. H. Thoma, Mrs. J. Duning, John Lawrence, Eureka; Archie Beaton, Hamilton; James Sloan, Winnemucca.

PALACE HOTEL—W. Henry Browne, San Francisco; J. C. Kauffman, Carson; John Little, Glendale; W. H. A. Pike, Stillwater; Charles Legget, Reno; G. Wilhelm, Dakota; I. B. Massey, Sandusky.

LAFAYETTE HOTEL—E. S. Pixley, Carson; L. D. Ray, J. N. B. Aire, Verdi; G. B. Williams, Genoa; Wm. S. Ceffer, Truckee; George Kieffer, Sierra City.

LAKE HOUSE—E. L. Bridge, Battle Mountain; James Scott, Battle Mountain; James Fielding, San Francisco; Authur Douglas, California; F. A. Butler, San Francisco.

JOTTINGS.

Subscribe for the GAZETTE.

Buckboards, all styles, neat, handy and durable, at J. T Longabaugh's, Reno, Nevada.

Go to Osburn & Shoemaker's and try a drink of Moxie and soda, the great nerve food.

J. Fraser's meat market always looks neat and clean and his fine beef gives it an attractive appearance.

Go to Coffin & Larcombe's for chickens, oranges, Sicily lemons, cream cheese and all kinds of choice family groceries.

Hair cutting, 25 cents, at the Star barber shop, opposite Sunderland's shoe store. H. L. Mead and Thos. Whitten, Prop's.

For boneless hams, boneless sardines, a choice delicacy for lunches, and a general assortment of fine family groceries go to F. Kolster's.

Bananas, naval oranges, green peas and all other kinds of vegetables at E. C. Leadbetter's. His stock of coffee cannot be excelled in town.

In addition to a complete stock of all kinds of the best stationery, C. J. Brookins carries a fine assortment of the leading and most popular authors.

Thomas Barnett's store is thronged every day by ladies, misses and children who have learned where to find just the kind of shoes they want.

C. A. Thurston keeps neatly bound copies of all the leading American and English poets, besides all the most popular novels in sets. Try one of his imported cigars—they are fine.

The new stock of goods at Abraham Bros. is going off rapidly, and when you see a man with a neat-fitting, stylish suit of clothes on, it is a safe bet that he got them at the White Hause clothing emporium.

The Virginia School Picnic.

The weather promises to be delightful to-morrow, and as the Donner lake excursion has been postponed, there will no doubt be a large crowd attend the Bowers' Mansion picnic from Reno and vicinity. Lunch baskets, parasols and the like will be carried free of charge from the station to the mansion. It will be a pleasant way to pass the day, and as the contest for prizes promises to be very interesting, those who attend will be amply repaid for the trip.

CATARRH CURED, health and sweet breath secured, by Shiloh's Catarrh Remedy. Price 50 cents; Nasal Injector free. For sale by Osburn & Shoemaker

THE PAVILION.

The Large Hall Crowded With Plumed Knights and Beautiful Ladies—The Affair a Brilliant Success.

The ball at the Pavilion last night under the auspices of Amity Lodge No. 8, of Reno, given by them in honor of the Grand Lodge of Nevada, Comstock Division No. 3 and Reno Division No. 2, Uniform Rank, K. of P., was a brilliant affair, and was conducted throughout to the entire satisfaction of those in attendance. For some time before the hour announced for the beginning of the evening's festivities, our pleasure-loving people were winding their way to the Pavilion, and the merry peals of laughter that could be heard here and there as they went tripping along toward the large hall indicated that the cares of the day were forgotten and that the assembling throng, acting upon a common impulse, were ready to plunge into the pleasures of the evening. One look sufficed to convince the spectator that Reno had "gathered there her beauty and chivalry." The Knights, in their rich and showy uniforms, gave the scene a military aspect that contrasted pleasantly with its civic surroundings.

At 9:30 o'clock the order for the grand march was given, and the almost continuous line, headed by the uniformed Knights from the Comstock, commenced promenading the hall. In this promenade the Knights showed themselves to a peculiar advantage, and as the long line moved and twisted about the hall, it looked not unlike a gliding serpent of fantastic colors. When the march was over, General Powning, who understands our young people, stated that the ball was given in honor of visiting Knights and requested our Reno ladies to bestow a few smiles and dances upon the brethren present. The request was kindly received and acted upon. When the first quadrille was called 25 sets took their places on the floor and started the round of pleasure that was continued almost incessantly until the "cock crow in the morn." It was a social event that will be long remembered and will always reflect creditably upon the organization that gave it. Below will be found a list of the Knights present and also of the ladies in attendance. This list was gathered under great disadvantages and if any were present whose names do not appear in it they must not feel slighted, as every effort was made to obtain the names of all.

LADIES IN ATTENDANCE.

Miss McCracken, Misses Jessie, Lexie and Ada Finlayson, Mrs. J. FitzGerald, Miss Leota Raneous, Miss Motley, Belle Budden, Miss Persia Lemmon, Miss Lola Remington, Miss Hattie Vosburg, Miss Crissie Andrews, Miss M. Mayberry, Mrs. P. H. Mulcahy, Miss Millie Doten, Miss Maggie Haydon, Mrs. J. Novacovich, Mrs. W. D. Phillips, Miss Etta Smith, Mrs. J. Belz, Miss Mollie Roff, Miss Menie Grippen, Mrs. R. S. Osburn, Miss Fanny Russick, Mrs. Mark Barnett, Mrs. H. J. Thyes, Miss Hattie Higgins, Mrs. Lisle Jamison, Miss Sarah Steele, Miss Pearle Steele, Miss Lizzie Malott, Mrs. Judge King, Mrs. Chambers, Mrs. F. Perkins, Miss Alice Sobriner, Mrs. Frank Collins, Miss Hettie Humphreys, Mrs. O. Sessions, Mrs. C. C. Powning, Miss Lila Dixon, Mrs. J. B. Williams, Miss Dora Graff, Mrs. Pierce Evans, Miss May Wheeler, Miss Hettie Coats, Mrs. J. F. Emmitt, Miss Blanche Neil, Mrs. McMahon, Miss Dora Bergman, Mrs. Gabriel, Miss Fanny Barnett, Miss Kate Fellows, Mrs. Moe, Miss Stanley, Miss Josie Barnett, Miss Harrington, Misses Mary and Margaret McIntosh, Mrs. D. Wheeler, Mrs. J. J. Jones, Mrs. M. Nathan, Mrs. Dr. Wagar, Mrs. R. C. Leeper, Miss Emma Nowatnay, Mrs. Thompson, Miss Nellie Kelly, Mrs. J. Parker, Miss Delia Brown, Mrs. Dr. Dawson, Mrs. H. Morris, Mrs. J. Lewis, Mrs. M. A. Greenlaw, Mrs. J. A. Kennedy, Mrs. C. A. Thompson, Mrs. J. C. Harlow, Mrs. J. M. Dormer, Miss Lona Clinton, Mrs. B. Robinson.

VIRGINIA UNIFORM RANK.

F. M. Huffaker, John E. Bray, Geo. J. D. King, Samuel Phillips, William Phipps, Gus Seibert, A. Lutgence, F. W. Folsom, Marshal Hatch, Geo. W. Hatch, Chris Zeigler, John Zeigler, Wm. Allen, Charles Gabriel, Henry Conrad, Ed Pratt, R. Jennings, A. Anderson, John Capurro, A. Laigneau, George Sherwill, Milan Vucovich, A. Lindman, R. Nosa, A. F. Peterson.

RENO UNIFORM RANK.

C. C. Powning, Robert Lindsay, W. Bechtel, Samuel Hodgkinson, L. S. Jamison, L. E. Keating, G. R. Mosher, G. B. Hymers, W. D. Phillips, Samuel Stanaway, H. J. Thyes, O. Sessions, J. Aitken, M. Nathan, W. H. McInnis, H. Riter, P. Evans, C. Lemery, A. A. Evans, C. D. Williams, C. Garcia.

REPRESENTATIVE KNIGHTS.

W. J. Westerfield, J. Ross, F. Cagwin, Dr. Robinson, C. Jones, John Lothrop, W. B. Daugherty, H. P. Cohen, S. G. Porteous, A. Sandrock, W. C. Hoskins, L. H. Curry, George H. Bird, W. Davis, M. Greenlaw, D. F. Norton, M. C. Osburn, J. A. Conboie, Judge Rives, James Murry, W. W. Rodgers, W. H. M. Cobb, J. P. Meder, J. Doane, Alex. Leermo, John M. Dormer, Charley Thompson, L. L. Elrod, C. M. Brown.

VISITING KNIGHTS.

H. B. Maxon, P. Gordon, Mancy Styles, Percy Parkinson, Wm. Corbett, A. B. Stoddard, John Trolson, Charles McCabe, Dr. Bergstein, P. H. Mulcahy.

PERSONAL.

Attorney General Alexander and wife are in town.

James A. Sloan, a prominent cattle man of Winnemucca, is in town.

Major W. H. A. Pike, of Churchill county, is circulating among his numerous friends in Reno.

Mr. Will S. Pardy, of Eureka, has secured a good position in the State Printing Office at Sacramento.

Dr. Thoma, of Eureka, arrived in town on last night's westbound overland. The GAZETTE is pleased to know that he has come to stay.

Hon. J. A. Blossom, of Battle Mountain, and A. Williams, Superintendent of the Orphans' Home at Carson, were among the passengers on last night's overland express train for California.

Archie Beaton arrived in town last night from Hamilton, White Pine county. He reports times there very quiet, the Sweetwater Company employing only 10 or 12 men. A few other miners are at work in the district.

THE TRUCKEE WATER.

Its Impurities Shown by Distillation—A Correspondent Heard From on the Matter.

The Truckee *Republican*, in commenting on the statement made by the GAZETTE that the river water had been tested here to the entire satisfaction of our people, says: "We now ask if the analysis was scientifically made or was it the result of guess work. If the former, was it a qualitive or quantitive one? What is demanded is a quantative analysis and if the GAZETTEE has the figures, will it please publish them." The test alluded to was made by distillation and in quantities. This manner of treating the water has been carried on by a prominent druggist for more than two years and during that time barrels of the water have been subjected to this test in order to purify it if possible for medicinal purposes. The precipitate left in the still has been of the most nauseating description and the odor arising from it was simply horrible. Good mountain water precipitates nothing of this description. The odor of sawdust in the water is so strong that it cannot be eradicated even by distillation, as has been fully demonstrated by this druggist. Arrangements are being made to have the water scientifically analyzed and we will then most willingly accomodate the Truckee editor with the figures he desires. A correspondent writes to the GAZETTE concerning the matter, and among other things he says:

Now, I think it is fully settled and established by most important authority that there are but three sources of water pollution which are of a serious nature—namely: sewage from towns and cities along the course of the stream; decaying animal matter, which may be but a result of other processes of decay, and is very properly denominated organic matter, and the contamination produced by decaying vegetable matter, which, during the process of such decomposition, may produce several inorganic forms, the most deadly of which belong to the chemical albumenoids, and the effects of which in the human being produce fevers of the lowest or typhoid type, and which show most conclusively a process of slow but sure poisoning, in which every organ in the whole body receives its deadly potion. This and the alloyd form of inorganic life are the direct result of vegetable decay and decomposition, and are not to be detected by the critical chemical analysis they so wisely ask us if we have made. Did the Truckee people ever hear of such an instrument as a microscop? If they have seen one they have seen the instrument which will furnish them all the information needed upon the subject. But we know whereof we affirm when we say that the decaying sawdust and bark thrown into the stream do produce all these forms of decay and death, and also affirm that we have seen them in active existence, ready to begin their deadly work whenever taken into the human stomach. And again, the people of Reno are not bereft of their senses, for they see, taste and smell.

Stephen Conner's Nursery.

Last evening a GAZETTE reporter took a stroll through Stephen Conner's nursery, located in the western part of the city. There is probably no part of the city of greater interest than this nursery. This 30-acre tract contains, so Mr. Conner says, plants and trees to the number of 2,000,000, and has cost the owner $50,000. The frost last Spring killed all of the apple, peach, cherry and other fruit buds, and the proprietor said in conversation last evening, "If there be one apple on the trees I don't know it." The present indications are that there will be plenty of strawberries, blackberries and raspberries. California grape vines, when transplanted, do not thrive in Nevada soil, the only kinds that live at all being the Catawba and Isabellas. Mr. Conner said to the reporter that his nursery is looking well, but the demand for his fruits, plants and flowers is limited, nearly all of his customers living outside of Reno and some of them 400 miles away.

Buckien's Arnica Salve.

The best salve in the world for cuts, bruises, sores, ulcers, salt rheum, fever sores, tetter, chapped hands, chilblains, corns and all skin eruptions, and positively cures piles, or no pay required. It is guaranteed to give perfect satisfaction, or money refunded. Price 25 cents per box. For sale by S. J. Hodgkinson & Co

BREVITIES.

Local and General News.

District Court to-morrow morning.

The Manhattan Mining Company at Austin disbursed $17,532 to its employes last Monday.

Three thousand six hundred acres of land were applied for at the State Land Office Wednesday.

The Reno GAZETTE is the only paper in the State that publishes the Supreme Court decisions.

John Shane, the owner of the Kentuck mine, at Sweetwater, has let a contract for running a tunnel 400 feet.

If you would do business in Western Nevada, advertise in the GAZETTE, the leading newspaper in Nevada.

The Grand Lodge of the Knights of Pythias finished yesterday afternoon all of the business brought before it.

Captain John Kelly says there is now a good chance for some wide-awake printer at Bodie, since the Bodie *Miner* closed out.

The Commissioners of Elko county, at their meeting last Monday, allowed claims to the amount of $2,200 on the University Fund.

The Postoffice at Arthur, in Ruby Valley, Elko county, has been discontinued. Mail matter addressed to that office will be delivered at Fair Play, on the same route.

The mill at Bernice, Churchill county, closed down on the 8th inst. for repairs. When started up again, which will be shortly, a long and successful run is anticipated.

There are 15 men at work in the Monte Cristo mine. The boiler and engine for the mill are on the ground, and the Huntington crusher is on the road and will arrive in a short time.

The situation in the business management of the N. & C. railroad remains as heretofore stated in these columns. It is believed that within a few days some new and interesting developments will be given to the public.

General Charles Forman has just been elected a Director of the Los Angeles Cable Railway Company. The articles of incorporation call for a total of 65 miles of road in and around Los Angeles, to be built at an estimated cost of $1,250,000.

JOE BOWERS.

The Mystery Surrounding the Fate of an Old Forty-Niner Cleared Up.

In the early days of California some one wrote a piece of poetry about "Joe Bowers," who had "a brother Ike." The poem was set to music and became popular over nearly the entire country. Husbands, way back in the fifties, upon their return from the gold fields of California to their wives and children in the East, and lovers returning to their sweethearts, sang of how Sal forgot Joe and married a red-haired butcher, and of the red-haired boy that followed the union. Joe was represented as taking the matter as coolly as circumstances would permit, but, notwithstanding, his hard luck excited considerable sympathy.

In his report of the recent Pioneers' Banquet at Carson, Alf Doten revived the history of Bowers and added two verses, which serve to clear up the mystery surrounding the fate of Joe and at the same time show that there is something after all in the adage that "It's a long lane that has no turn." The verses are as follows:

Some years have passed since Bowers told his very plaintive tale;
Time smoothed his grief, revived his hopes, his courage did not fail;
He worked along as best he could, and his dear brother Ike
Kept Joseph quite well posted on matters back in Pike.
Small-pox it knocked the butcher out, and Joe he wandered home;
He "played for even" with success, and cares no more to roam;
Joe married Sally and the shop, he soothed her loving heart,
And now he has her red-haired son to drive the butcher cart.

SLEEPLESS NIGHTS made miserable by that terrible cough. Shiloh's Cure is the remedy for you. For sale by Osburn & Shoemaker.

ROYAL

BAKING POWDER

Absolutely Pure.

This Powder never varies. A marvel of purity, strength and wholesomness. More economical than the ordinary kinds, and cannot be sold in competition with the multitude of low test, short weight, alum or phosphate powders. Sold only in cans

ROYAL BAKING POWDER COMPANY, 106 Wall street, New York.

d&wly

F. LEVY & BRO.

-----OUR NEW STOCK-----

—of—

Dry Goods, Carpets & Fancy Goods

—CONSTITUTE—

THE LARGEST ASSORTMENT

Ever brought to this State, and we are

—PREPARED TO SUIT EVERYBODY.—

We Will Encourage Home Trade

By Offering our Goods strictly at

—SAN FRANCISCO PRICES—

AND MANY ARTICLES EVEN LOWER

Our proposition is fair; bring your cash to us instead of sending it to other cities, and we

Guarantee that You will Save by It

All we ask of you is to call and be your own judge.

F. LEVY & BRO., RENO. NEVADA

ABRAHAMS BROS.

THE WHITE HOUSE,

The Leading Clothiers of Nevada,

Have imported one the LARGEST STOCKS EVER IMPORTED by any house in the State, consisting of

Fine Clothing, Furnishing Goods,

A Full Line of J. B. Stetson's Hats; a Full Line of Straw and Manilla Hats;

A Full Line of BUCKINGHAM & HECHT'S Boots and Shoes.

—PRICES LOWER THAN EVER.—

For first-class goods and reliable dealing, go to

The WHITE HOUSE,

19 Commercial Row. ma3

A CYCLONE!

Nothing has created so much talk as Breuner's elegant and immense line of Bedroom and Parlor Furniture. Suites for two, three, four, five and six hundred dollars. We can furnish you with a suite—the finest in the land or the cheapest to be had. Our trade has demanded that we carry the richest lines, and to-day we are shipping goods to San Francisco, Oakland and other parts of the State. San Francisco merchants cannot compete with us, as their store rents and other expenses are enormously high. Everybody admits that we sell the cheapest, and everyone who visits our stores says our assortment is as elegant as it is large.

If you desire anything in our line and cannot visit our stores, write us stating articles you want and will send you photographs and prices, and give you the same satisfaction as if you were selecting in our stores. Send for photograph of our $18 00 bedroom suite.

JOHN BREUNER,

604, 606, 608, 610 and 612 K St., and 1109 to 1115 6th,

SACRAMENTO, CAL.

Address all letters JOHN BREUNER, Sacramento, Cal.

We do not sell goods on the installment plan, nor do we ship goods C.O.D

NATHAN'S! NATHAN'S!

VIRGINIA STREET, RENO.

New Goods Just Received.

Gentlemen's wear for Spring and Summer. HATS, CAPS, STRAW HATS, SUMMER SUITS. A large assortment of Men's and Boys' Clothing.

NEW STYLES in SUITS

Light Overcoats and Pantaloons at the Lowest Possible Rates.

SATISFACTION GUARANTEED.

NASBY,

The Leading Stationer,

35 COMMERCIAL ROW,

Reno. Nevada.

For Sale.

THE CITY HOTEL, A LARGE, CENTRALLY located, first-class establishment, new and completely furnished; now renting for $100 per month. Terms easy. Enquire of Mrs. A. Ordway on the premises, or of John S. Gilson, Real Estate Agent, corner South Virginia and Commercial streets, Reno, Nevada. my28m1

NOTICE!

The Reno and Hunter Creek Water Company.

WILL BE READY FOR BUSINESS on or about the 1st of July. The books of the company are now open for subscription to the capital stock. A large portion of the stock having been taken, parties wishing to subscribe will facilitate business by making immediate application.

The officers and Directors are as follows: J. C. Hampton, President, Virginia City; D. A. Bender, Vice-President, Carson City; J. B. Overton, General Superintendent, Virginia City; Wm. Thompson, Secretary, Reno, Nev.; Jas. Mayberry, Trustee; First National Bank of Reno, Treasurer. my27tf.

MISCELLANEOUS.

ENGLISH MEDICAL DISPENSARY

NERVOUS CHRONIC PRIVATE DISEASES

YOUTHFUL FOLLIES & EXCESSES SPEEDILY CURED.

11 Kearny Street, San Francisco, Cal

Nervous Debility, Seminal Weakness, Exhausted Vitality, Spermatorrhœa **Lost Manhood**, Impotency, Paralysis Prostatorrhœa, and all the terrible effects of Self-abuse, and excess in mature years, such as Loss of Memory, Lassitude Nocturnal Emissions, aversion to society, Dimness of vision Noises in the Head the vital fluid passing unobserved in the urine, and many other diseases that lead to insanity and death.

YOUNG MEN

Suffering from any of the above symptoms should consult us at once. The drain can be stopped, vitality restored and life be made again a pleasure instead of a burden. There are many

MIDDLE-AGED MEN

Who are troubled with too frequent evacuation of the bladder, often accompanied by a slight smarting or burning sensation, and a weakening of the system in a manner they cannot account for, ropy sediment in the urine, etc. Many die of this difficulty ignorant of the cause, which is the second stage of seminal weakness.

CURES GUARANTEED IN ALL SUCH CASES

Consultation Free. Thorough examination and advice, including chemical analysis and microscopic examination of urine, $5. An honest opinion given in every case. The following medicines supplied at the prices named: **SIR ASTLEY COOPER'S VITAL RESTORATIVE** $3 a bottle, or four times the quantity, $10 **SAMPLE BOTTLE FREE.** Sent to any one applying by letter, stating symptoms, sex and age. Strict secrecy in regard to all business transactions. The celebrated **Kidney Remedy, NEPHRETICUM**, for all kinds of kidney and bladder complaints, gonorrhœa, gleet, leucorrhœa, etc. For sale by all druggists; $1 a bottle, or 6 bottles for $5. The English **DANDELION, LIVER AND DYSPEPSIA PILL** is the best in the market. For sale by all druggists; price 50 cents a bottle. Address

ENGLISH MEDICAL DISPENSARY,
No. 11 Kearney Street, San Francisco, Cal
jan30tf

ESTABLISHED 1846

MUNN & Co. PATENTS

NEW YORK

After Forty years' experience in the preparation of more than One Hundred Thousand applications for patents in the United States and Foreign countries, the publishers of the Scientific American continue to act as solicitors for patents, caveats, trade-marks, copyrights, etc., for the United States, and to obtain patents in Canada, England, France, Germany, and all other countries. Their experience is unequaled and their facilities are unsurpassed.

Drawings and specifications prepared and filed in the Patent Office on short notice. Terms very reasonable. No charge for examination of models or drawings. Advice by mail free.

Patents obtained through Munn & Co. are noticed in the **SCIENTIFIC AMERICAN**, which has the largest circulation and is the most influential newspaper of its kind published in the world. The advantages of such a notice every patentee understands.

This large and splendidly illustrated newspaper is published WEEKLY at $3.00 a year, and is admitted to be the best paper devoted to science, mechanics, inventions, engineering works, and other departments of industrial progress, published in any country. It contains the names of all patentees and title of every invention patented each week. Try it four months for one dollar. Sold by all newsdealers.

If you have an invention to patent write to Munn & Co., publishers of Scientific American, 361 Broadway, New York.

Handbook about patents mailed free.

OYSTER NOTICE.

WITH PLEASURE WE STATE that we are now prepared to furnish you with our celebrated brand, "Diamond D," fresh Eastern Frozen Oysters. These oysters are all selected from the best oyster beds, and we guarantee them all, as we have them put up expressly for our trade. All that is necessary is to give them one trial. As for prices, we will sell as low as any other house, comparing the quality. We also handle several other brands, and always keep a large stock of shell oysters. Send in orders one or two days in advance, in order to be sure to have them filled. We quote you the following prices: Diamond D, selected, $7 50 per doz. cans; Diamond D, standard, $5 25 per doz. cans; Large Eastern Oysters, $2 50 per 100; Standard Eastern Oysters, $1 75 per 100.

CURTIS, BRO. & CO.
NOS. 308 AND 310 K STREET,
SACRAMENTO CAL. fe4

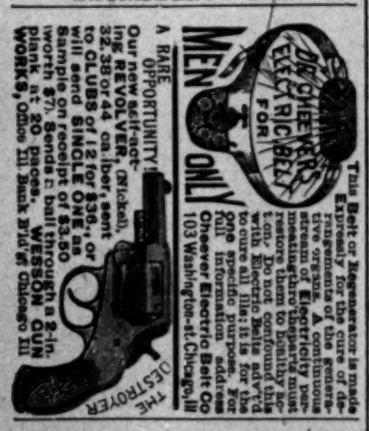

PACIFIC LUMBER & WOOD CO

POSTOFFICE ADDRESS. TRUCKEE, CAL.

LOCATION OF MILL, CLINTON, CAL.

M. E. BURCKHALTER.....PRESIDENT

FRED A. TAFT, Manager.

ALL KINDS

—OF—

Common Lumber,
Ceiling and Flooring,
Bevel Edge and Rustic Siding,
Clear and Dressed Lumber
Railroad Ties, Fancy and Common Pickets
Mouldings, Casings, Brackets, Etc.

$500 REWARD!

THE ABOVE REWARD WILL BE paid for the arrest and conviction of any party or parties found guilty of stealing, killing or running off, altering brands of marks of any live stock belonging to any member of the Nevada Live Stock Association.

GEORGE RUSSELL, President.
GEO. S. NIXON, Secretary.
Winnemucca, April 12, 1884. ap19tf

MISCELLANEOUS.

CLUB RATES.

.....THE.....

RENO WEEKLY GAZEETE

.....WILL BE.....

SENT FOR ONE YEAR

.....With the.....

Weekly Bulletin	$2 75
Call	2 50
Weekly Record-Union	3 00
Century	5 00
Harpers' publications	4 50
Argonaut	4 50
Californian	4 50
Chicago Field	4 00
Chicago Mining Review	3 00
Sacramento Weekly Bee	2 50
San Francisco Chronicle	2 50
North American Review	5 00
New York World	2 25
Iowa Farmer	3 00
Vanity Fair and Golden Era	3 00
Babyhood	2 50

HEADQUARTERS

—FOR—

Diamonds, Watches, Jewelry, Silverware

—AND—

CLOCKS

—AT—

Klunie & Floberg's
No. 438 J Street, cor. Fifth,
SACRAMENTO, ... CAL

LARGE INVOICES OF NEW GOODS for the HOLIDAYS have just been opened, at prices to suit all. Agents for the celebrated American Rockford Watches. Also, all others of American and European make, PATEK PHILIPPE & Co. The celebrated Rockford movement we will sell on six months trial, with privilege of exchanging for one of any other make, if, with fair usage, it should prove unsatisfactory. You once carry a Rockford you will not part with it.

Reno Livery Stable.

WELLS & POTHOFF, PROP'S,

SUCCESSORS TO HAMMOND & WILSON.

FINEST LIVERY TEAMS IN THE STATE.

Best Buggies and Saddle Horses Constantly on Hand.

Horses boarded at most reasonable rates.

OPPOSITE THE DEPOT.

RENO.....[sp12dw].....NEVADA

NAPA VALLEY WINE CO.

SUCCESSORS TO CHARLES KRUG Manufacturers of native wines and brandies. This company is organized by well-known business men, and all goods are warranted as represented. Office, St. Helena, Napa county, Cal.

W. W. LYMAN, Secretary; A. LTUBR, President

HOTELS.

NEW MANAGEMENT.

LAKE HOUSE,

RENO, NEVADA,

STODDARD & TWISS, Proprietors.

The Best Hotel in Nevada.

Beautifully situated on the bank of the Truckee River, three blocks from the Central Pacific depot.

Best Accommodations in the State.

TERMS REASONABLE.

Free 'Bus to and from Depot.

The table will always be supplied with the best the market affords. al

---

THE PALACE

—IS—

RENO'S LEADING HOTEL

IT HAS

LIGHT SUNNY ROOMS,

RESTAURANT ATTACHED

FINE BILLIARD PARLORS

Every Attention Paid to Guests
my6

LAFAYETTE HOUSE.

OPPOSITE DEPOT.

ELI LA CHAPELLE,
PROPRIETOR

White Cooks Only Employed.

The Hotel has been thoroughly overhauled and refitted.

Fine Rooms and Good Table.

Bar-Room Attached

MEALS 25 cents; BEDS 25 and 50 cents.

Give us a Call oct5

THE BALDWIN.

THE LEADING HOTEL

On the European Plan.

COSTING OVER $3,500,000 IN ITS Construction and Furnishings.

The Baldwin is the most elegantly appointed hotel in the world.

Eight lines of street cars pass its doors.

Hotel coaches and carriages in waiting at all steamers and hotel depots.

Special accommodations for families and large parties.

Prices the same as at other first-class hotels—$2 50 to $5 00 per day.

GEO. H. ARNOLD & H. H. PEARSON
PROPRIETORS.

Brush Hardenbergh, Chief Clerk.
M. A. French, Cashier.
jan1tf

NEW SHERRITT HOUSE.

FRONT STREET, TRUCKEE, CAL.

THE FINEST HOUSE IN THE MOUNTAINS.

Best Beds, Choicest Table and Nicest Rooms.

TERMS REASONABLE
JAMES S. SHERRITT,
Proprietor.
ap20

Subscribe for the WEEKLY GAZETTE.

THISTLE DEW WHISKY.

PATRONIZE DIRECT IMPORTATION

Demand Increasing Daily and Our Importations are Continually Arriving.

THISTLE DEW WHISKEY TRADE MARK

HENRY W. SMITH & CO'S

CELEBRATED

KENTUCKY THISTLE DEW WHISKEY.

HENRY W. SMITH & CO.

DISTILLERS,

Kenton County, 6th Dist. Kentucky.

OFFICE.

252 & 254 West Third St.

CINCINNATI.

The above well-known brand has been analyzed by the most prominent chemists and pronounced by all to be

Free from any Adulteration

—AND—

HIGHLY RECOMMENDED

By the Medical Faculty for medicinal and family purposes. Orders in wholesale taken to be shipped direct from the distillery.

FOR SALE WHOLESALE & RETAIL

—BY—

W. O. H. MARTIN,

Sole Agent for Reno, Washoe County, Nevada, and Lassen and Modoc Counties, California. oct28

San Jose--City and County Property--Is on the Rise

Sample List:

Lots on Marliere street, 50x137½ feet—$270. Part cash, balance $5 monthly.

On Delmas avenue, 50x137½ feet—$350.

103 acres valley farm, fenced in fields; running water, house, etc., 9 miles from San Jose. Price, $7000.

20 acres—orchard 16 acres; house, etc.; will pay interest on price—$7000.

3½ acres with good house, barn, artesian flowing well. Adjoining the city. A good house.

24 acres, part in town of Santa Clara, on main road. Price, $5000.

11 acres, all in bearing fruit, 5 years old; fine house 9 rooms; 3 miles from San Jose; choice place. Price, $9000.

176¾ acres 7 miles from San Jose on Lick Avenue, at $75 per acre; all in cultivation; house, barn and orchard.

10 acres all in bearing orchard, miles from city. Price, $6500.

10 acre lots near the city at $250 per acre—choice tree land.

101 acres—36 in bearing vines and choice; good improvements, 9 miles west. Price, $20,000.

Modern place; 5¾ acres; corner lot with a large frontage; all in orchard in full bearing; house of nine rooms—brick foundation; good house stable, chicken yards, etc.; one acre in alfalfa; choice flowers and lawn; flowing well (when not plugged will rise to the height of 9 feet above ground.) This property is within the city limits; street cars pass; electric light on corner; school within five blocks. $12,000.

No charge to show property; all information given is reliable. We deal on the square; sell on commission only.

JAMES A. CLAYTON,
16 West Santa Clara Street,
SAN JOSE, - - - - - - - - CALIFORNIA
The oldest and largest office in the county. mch8

PROFESSIONAL.

MRS. ANNA GEISS,
MIDWIFE,

Who thoroughly understands midwifery in all its branches, having her diploma from Alsace and Lorine, Germany. Parties desiring her services can find her at the Pyramid Hotel, Reno, Nevada. my6t

---

J. R. REDMAN, M. D.

PHYSICIAN, SURGEON AND OBSTETRICIAN,

CHRONIC DISEASES, as well as those peculiar to FEMALES, A SPECIALTY; prepared to treat diseases amenable to ELECTRICITY. Office in Steel Block. Office hours—10 to 12 A. M. and 2 to 4 P. M. Residence—Dr. Wagar's. nov25

W. M. BOARDMAN,

ATTORNEY-AT-LAW.

Office at Court-house. ap5

DR. W. BERGMAN,

PHYSICIAN AND SURGEON

Office on Second street, next to Webster's law office Reno Nevada.

B. C. PLATT,

VETERINARY SURGEON

Office and Veterinary Infirmary at Arlington Nursery Ranch, Reno, Nev. fe21

A. DAWSON, M. D.,

PHYSICIAN AND SURGEON

Office in Sunderland's building, rooms 3 and 4; residence on West street, between Commercial Row and Second street. my4

PIERCE EVANS,

ATTORNEY-AT-LAW AND DISTRICT ATTORNEY.

Practice in the State and Federal Courts. Notary Public. Office:—Chambers' Building, Virginia street, Reno, Nevada. my5

Reno Chapter No. 7, R. A. M.

THE STATED CONVOCATIONS OF Reno Chapter No. 7, R. A. M., are held at Masonic Hall on the evening of the first Thursday of each month, commencing at 8 o'clock sharp. All sojourning companions in good standing are fraternally invited to attend. By order of the E. H. P. L. L. CROCKETT, Sec'y.

THE TRUCKEE LUMBER CO

Dealers in all kinds of

LUMBER,
TIMBER,
RAILROAD TIES, LATH, SHINGLES,

DRESSED LUMBER

RUSTIC,

Sash, Doors, and Blinds,

Molding and Furniture.

Fruit and Packing Boxes

A SPECIALTY.

BRICKELL & KRUGER

TRUCKEE, CAL.

BRANCH YARD AT VERDI

Where we will keep constantly a large supply of

Slab & Cord Wood

—AND—

LUMBER

Of every description. Orders solicited
apr1

T. K. HYMERS,

Successor to Hymers & Comstock] prop

TRUCKEE

LIVERY, FEED AND SALE STABLE

Horses, Buggies and Saddle Horses

TO LET AND BOARDED

By the day, week or month. Terms to suit the times. A fine set of scales has been added to the stables and the stock corrals put in first-class condition. Hay, cattle horses or hogs correctly weighed and certificates given. T. K. HYMERS.

HEARSE TO LET.

THE BEST BOOKS.

SWINTON'S SIXTH OR CLASSICAL ENGLISH READERS.

Cathcart's Literary Reader, Cathcart's Youths' Speaker, Swinton's Advanced Readers (four numbers), Randall's Reading and Elocution, furnish excellent selections for recitations, declamations and readings for closing days of school.

During vacation, teachers who devote some time to professional reading, can derive much benefit from a perusal of Sheldon's Lessons on Objects, and his Elementary Instruction. Either sent by mail for $1 35.

Fisher's Outlines of Universal History is declared by the New York "Tribune," to be "the best work of its kind extant in English." Read it this Summer and introduce it in your next class.

SPENCERIAN COPY-BOOKS. **THE NATIONAL STANDARD**

GUYOT'S SERIES OF GEOGRAPHIES.

GUYOT'S WALL MAPS---Five Series---Large Series, Intermediate Series, Common School Series, Primary Series and Classical Series.

Natural Sciences—Each book written by a noted specialist.

Cooley's New Physics, New Chemistry, Elementary Physics, Elementary Chemistry.

Dana's Geographical Story Briefly Told.

Text Books of Geology and Manual of Geology.

Gray's Botanical Series---The standard.

Eliot & Storer's Elementary Chemistry.

MANSON'S BLANKS,

For written spelling, meet every demand in any grade. They include: The Elementary, Numbers one, two and three; Model and the Economic. Samples of either mailed on receipt of five cents.

WINTON'S Word Primer and Word Book of Spelling; Swinton's Spellers and Manson's Blanks are the best equipment for teaching spelling.

WHITE'S Industrial Drawing—Standard Drawing Books.

PERRY'S school pens—Samples free.

We are constantly issuing new books for schools. Always correspond with us before making changes. We offer very favorable terms for exchange and introduction, and our regular rates are always as low as is compatible with the best literary and mechanical workmanship.

IVISON, BLAKEMAN & CO., PUBLISHERS,
NEW YORK AND CHICAGO.

A. F. Gunn General Agent 329 Sansome St. San Francisco

GRANITE SALOON

—And—

LODGING HOUSE

Next to Masonic Hall,

Commercial Row, Reno, Nevada

J. G. BECKER, PROP'R.

Proprietor of Reno Soda Works

FREDRICKSBURG BEER

On draft or sold by the keg or bottle.

THE FINEST BRANDS OF

LIQUORS AND CIGARS

Wholesale and Retail.

FINE LUNCHES PREPARED FROM 11 TO 2 DAILY.

Come & Refresh Yourself

LUMBER.

BUILDING MATERIAL and MILL WORK of all Kinds. Planing Mill connected with yard.

RENO LUMBER YARD.

Cor. 3d and Ralston Streets,
Reno, Nevada.
mas

BUSINESS DIRECTORY.

SACRAMENTO:

Golden Eagle Hotel—Corner Seventh and K streets, Sacramento. First-class in every respect. The largest and finest hotel in the city. W. O. (Joe) Bowers, proprietor, successor to Col. McNasser Free bus to and from the hotel.

T. H. Cook & Co.—Cor. 8th and T street Send for one of their price lists—the best guide for purchasing goods that is issued in California.

California State Bank.—President, N. D. Rideout; Vice President, Frederick Cox; Cashier, A. Abbott. Cor. Fourth and J street; does a general banking business.

CHAS. C. CONWELL,

—WITH—

THOMAS MORFFEW, D. D. S.

DENTIST,

No. 8 Montgomery St., corner Market (Over the Hibernia Bank.)

Take the elevator. [fe22m4] San Francisco